

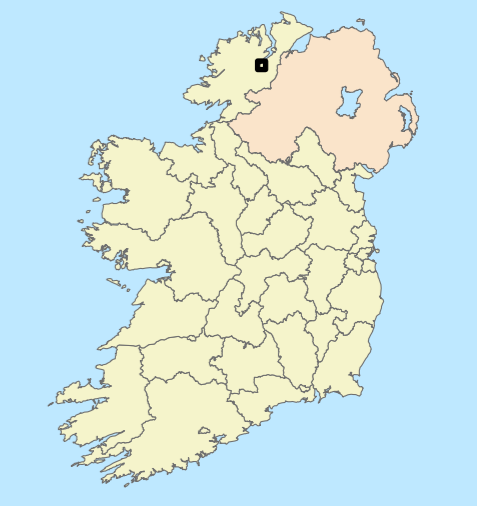

- LEGEND**
- PROPOSED ROAD DEVELOPMENT (SECTION 2)
 - ▭ PROPOSED DEVELOPMENT BOUNDARY (SECTION 2)
 - ▨ WFD TRANSITIONAL WATERBODY
 - ▨ SPECIAL AREAS OF CONSERVATION (SAC)
 - RIVER NETWORK
 - ▲ POTENTIAL OTTER COUCH

Data Sources:
EPA

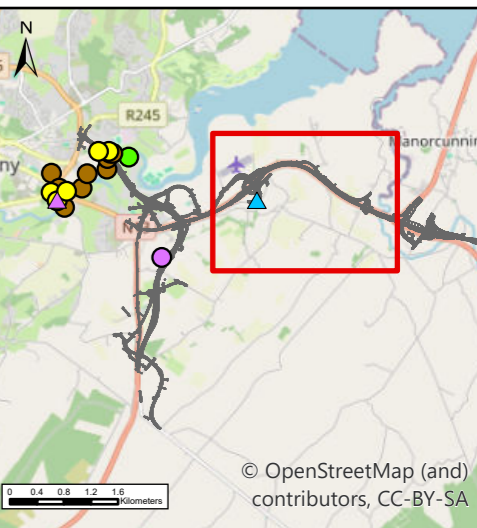

\gair-bp-101\work - Transport\MGT0337 - Ten-T Priority Route Imp - Donegal\9.0 GIS\EIAR - 2025 Drawings\EIAR - Biodiversity\ArcPro Files\TT_MGT0337-RPS-P3-S2-DR-Z-EN0223-A3-P01 Section 2 - Otter Evidence (pre-2022).aprx

NOTES
DO NOT SCALE, use figured dimensions only.
All levels are referred to Ordnance Survey Datum, Malin Head.
This drawing is the property of the Donegal County Council. It is a confidential document and must not be copied, used, or its contents divulged without prior written consent. This document should not be relied on or used in circumstances other than those for which it was originally prepared. RPS / Barry Transportation accepts no responsibility for this document to any other party other than the party by whom it was commissioned.

Rev.	Date	Drawn	Description	Chk'd	Appr.
P01	18/02/2026	AK	ISSUE FOE PLANNING	MS	GMcE

Project Title: TEN-T Priority Route Improvement Project, Donegal Section 2 - N56/N13 Letterkenny to Manorcunningham			
Drawing Title: Section 2 - Otter Evidence (pre-2022)			
Designed: N/A	Date: 18/02/2026	EIAR Drawing Identifier: EIAR Drawing 9A.22	Status: A3
Drawn: AK	Scale @ A1: N/A	File Identifier: TT_MGT0337-RPS-P3-S2-DR-Z-EN0223	Rev: P01
Approved: GMcE	@ A3: 1:8,000		
Checked: MS	Sheet: 1 of 2		



- LEGEND**
- PROPOSED ROAD DEVELOPMENT (SECTION 2)
 - ▭ PROPOSED DEVELOPMENT BOUNDARY (SECTION 2)
 - ▨ WFD TRANSITIONAL WATERBODY
 - ▨ SPECIAL AREAS OF CONSERVATION (SAC)
 - RIVER NETWORK
 - HOLT
 - LIVE SIGHTING
 - OTTER PRINT
 - SLIDE
 - ▲ POTENTIAL HOLT

Data Sources:
EPA

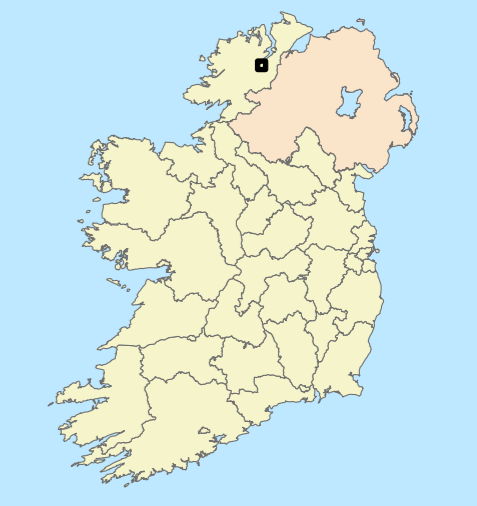
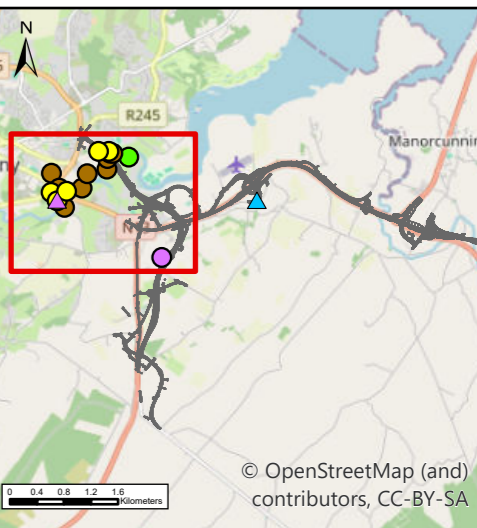

I:\gair-bhp-101\Work - Transport\MGT0337 - Ten-T Priority Route Imp - Donegal\9.0 GIS\EIAR - 2025 Drawings\A3-P01 Section 2 - Otter Evidence (pre-2022).aprx

NOTES
DO NOT SCALE, use figured dimensions only.
All levels are referred to Ordnance Survey Datum, Malin Head.
This drawing is the property of the Donegal County Council. It is a confidential document and must not be copied, used, or its contents divulged without prior written consent. This document should not be relied on or used in circumstances other than those for which it was originally prepared. RPS / Barry Transportation accepts no responsibility for this document to any other party other than the party by whom it was commissioned.

Rev.	Date	Drawn	Description	Chk'd	Appr.
P01	18/02/2026	AK	ISSUE F0E PLANNING	MS	GMcE

Project Title: TEN-T Priority Route Improvement Project, Donegal Section 2 - N56/N13 Letterkenny to Manorcunningham			
Drawing Title: Section 2 - Otter Evidence (pre-2022)			
Designed: N/A	Date: 18/02/2026	EIAR Drawing Identifier: EIAR Drawing 9A.22	Status: A3
Drawn: AK	Scale @ A1: N/A	File Identifier: TT_MGT0337-RPS-P3-S2-DR-Z-EN0223	Rev: P01
Approved: GMcE	@ A3: 1:8,000		
Checked: MS	Sheet: 2 of 2		